





















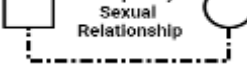

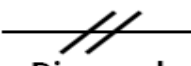
BASIC GENOGRAM SYMBOLS

 Male	 Female	Transgender (Female to Male) 	Transgender (Male to Female) 	Non-Binary 
 Gay  Lesbian  Bisexual	6-19-41 to  Birthdate is indicated above and left of symbol	5-25-27  Date of death is indicated above and right of symbol	 Marriage  Committed Relationship	 Temporary Sexual Relationship
 Casual Relationship	 Divorced	 Separated	 Widowed	 Cohabitation
 Single parents		 Deceased	 Age / Age at Death	 Birth Year / Birth and Death

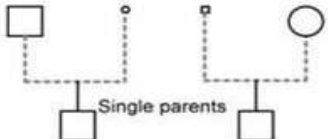
BASIC GENOGRAM SYMBOLS

Children: list in birth order beginning with the oldest on the left

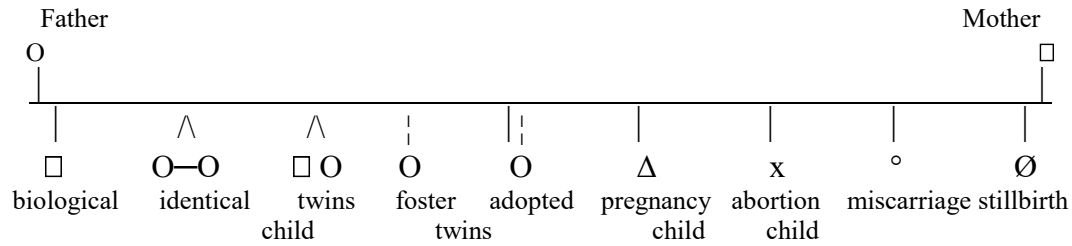

SYMBOLS DENOTING INTERACTIONAL PATTERNS BETWEEN PEOPLE

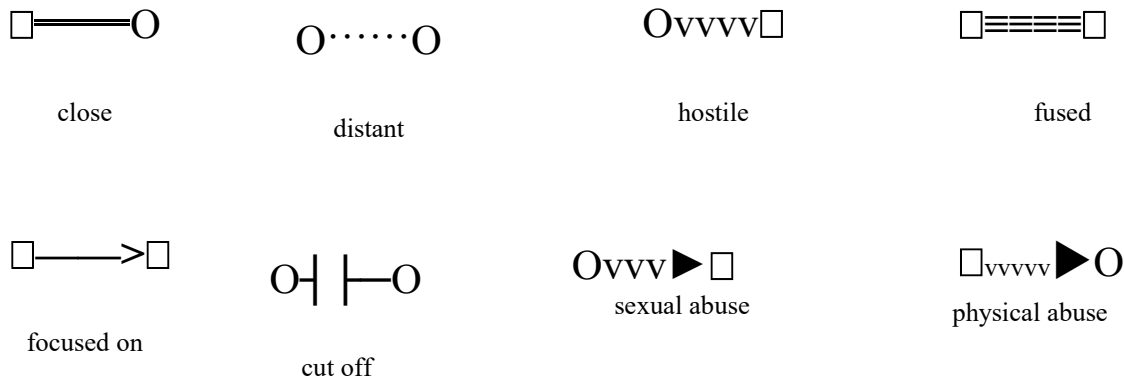

BASIC GENOGRAM SYMBOLS

Frank - Interpersonal Relationships

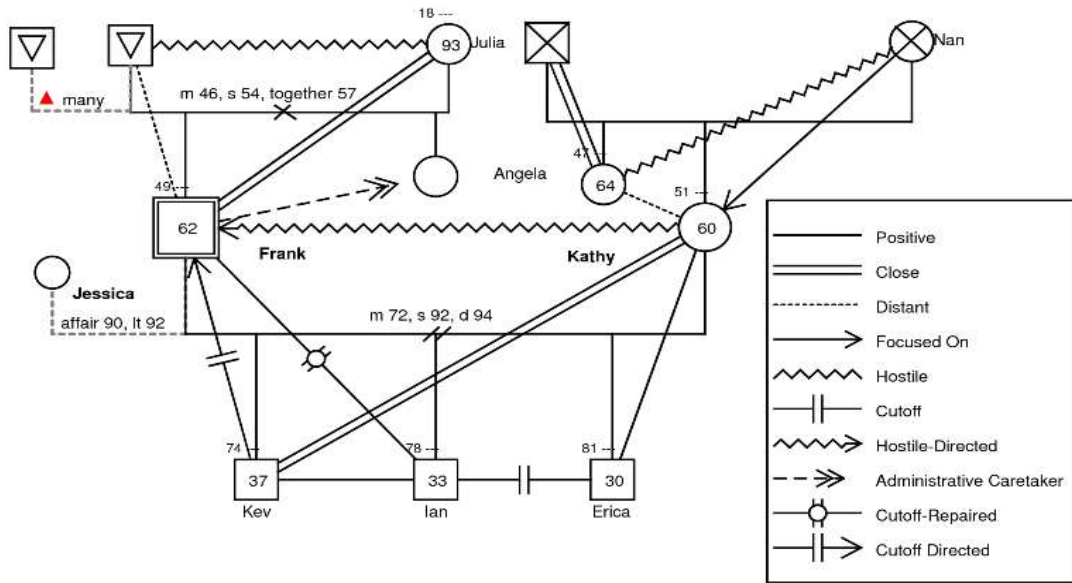

Multiple Marriages

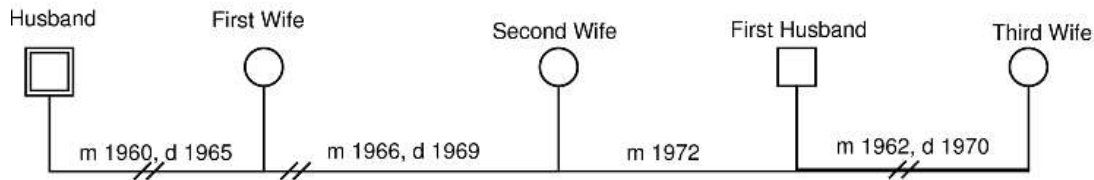

Husband was married to First Wife from 1960-1965
To Second Wife from 1988 to 1969
To Third Wife from 1972 to date
Third Wife was originally Married to First Husband 1962 to 1970

BASIC GENOGRAM SYMBOLS

