**Kansas Department for Children & Families: Prevention & Protection Services / 785-296-4653**

October 14, 2013

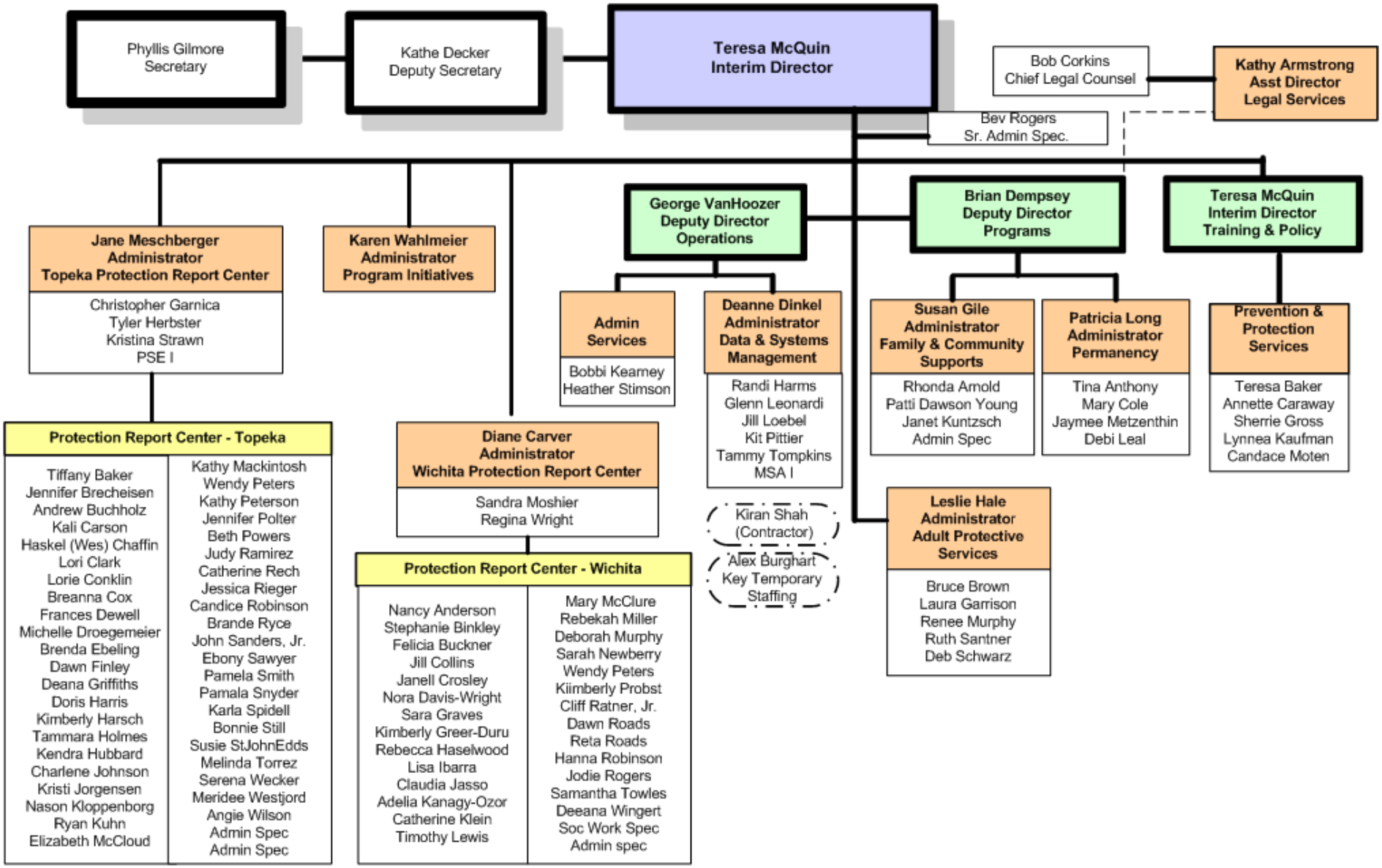


Note: Not all lines of direct supervision are reflected in this organizational outline
Staff within the teams are listed in alphabetical order